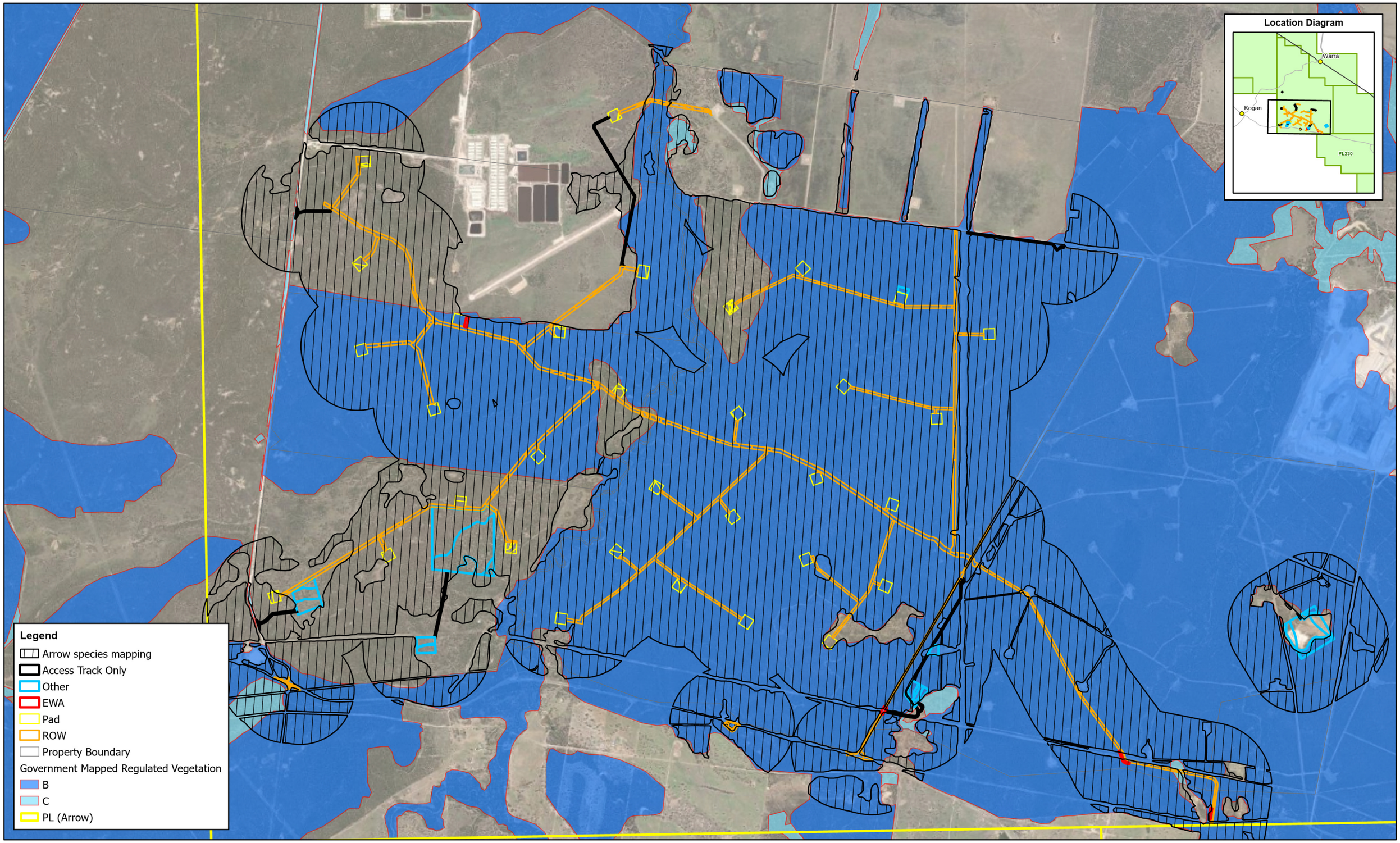


| Rev | Date | Revision Description | Drg | Chkd | Eng | QA | App |
|---|---|---|---|---|---|---|---|
| B | 01/07/24 | Revise layout | TS | XX | XX | XX | JE |
| A | 31/01/24 | First issue | TS | XX | XX | XX | AT |

Based on or contains data provided by the State of Queensland. In consideration of the State permitting use of this data you acknowledge and agree that the State gives no warranty in relation to the data (including accuracy, reliability, completeness, currency or suitability) and accepts no liability (including without limitation, liability in negligence) for any loss, damage or costs (including consequential damage) relating to any use of the data. Data must not be used for direct marketing or be used in breach of the privacy laws

© Commonwealth of Australia (Geoscience Australia) year of publication. This material is released under the Creative Commons Attribution 3.0 Australia Licence. http://creativecommons.org/licenses/by/3.0/au/. The dimensions, areas, number of lots, size & location of corridor information are approximate only and may vary.

**Disclaimer:** While all reasonable care has been taken to ensure the information contained on this map is up to date and accurate, no warranty is given that the information contained on this map is free from error or omission. Any reliance placed on such information shall be at the sole risk of the user. Please verify the accuracy of all information prior to using it.

**Note:** The information shown on this map is a copyright of Arrow Energy Limited and, where applicable, its affiliates and co-venturers.

**Source:**
Arrow Energy Limited, Geosciences Australia
Qld Gov.

**Status:** IFU
**Issued To:** J Earley
**Author:** tstringer

arrow energy
go further

N

**Scale @ A3:** 1:32,000

0 0.25 0.5 1 km

**Coordinate System:** GDA2020 MGA Zone 56

**PL194**

**RVM & Species**

**Uncontrolled (B)**

Document: R:\GIS\Geomatics_Team\WORK_REQUESTS\Environment\240214_RITM0564600_KNJV_TongPark_JE\KNJV_TongPark_RVM_Wildlifev2.aprx

**NOT FOR CONSTRUCTION**

Print Date: 1/07/2024